CAPACHIONE
SCHOOL OF PERFORMING ARTS
★ SING ★ ACT ★ DANCE ★
newsletter

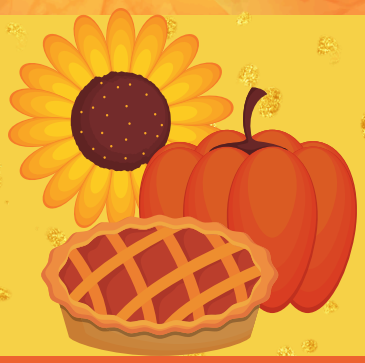

NOVEMBER 2026

A NOTE FROM THE DIRECTOR

As we approach the Thanksgiving season I'd like to take a moment to pause from our busy schedules to share how incredibly grateful I am for each of you.

To Our Students:

Theater is a unique art form because it cannot be done alone. It requires a community of people willing to trust each other, take risks, and bring stories to life. Every day in the studio I watch you step out of your comfort zones, support your peers, and dedicate your time and energy to creating something meaningful. Your passion, creativity, and resilience keep our studio vibrant and alive. Thank you for the joy you bring.

To Our Parents:

Thank you for being our unsung heroes. Whether you are driving your children to class or rehearsal, running lines at the dinner table, helping with costumes, or simply being their biggest cheerleaders, your dedication does not go unnoticed.

Most of all, thank you for sharing your wonderful children with our program. Watching them grow as performers, build lifelong friendships, and find their unique voices on stage is the greatest privilege of my job.

To Our Staff:

It is a true privilege to create magic alongside such a talented, dedicated, and resilient group of professionals.

Your passion is the heartbeat of this studio. Thank you for the countless hours and the unwavering commitment you bring to our program.

I hope you all use the upcoming holiday break to rest, recharge, and enjoy time with your loved ones.

With Gratitude,
Teresa



Meet October's STAR STUDENTS







LEXI

Confidence...Commitment...Charisma

Lexi's journey in theater has been defined by a steady building of confidence. Her self-assurance is grounded in a deep commitment to the craft. She consistently dedicates herself to long hours, character research, and the collaborative demands of an ensemble. Whether taking on a leading role or supporting her castmates from the wings, her dedication to the production never wavers.
She brings the story to life with charisma and a smile that lights up the stage!

BROXTON

Talent...Timing...Team Player

Broxton began his training at CSPA one year ago. He wowed the audience with his comedic timing as Cousin It in our teen production of The Addams Family. Broxton is a talented actor and an outstanding student. He is 100 percent committed to his classes and his training. He applies every bit of direction he receives to the very best of his ability. He is supportive of his classmates, always offering encourgement, compliments, and high fives. He truly understands the importance of team work. We are so excited to see what he'll bring to the stage this June!

Student Spotlight....Congratulations!

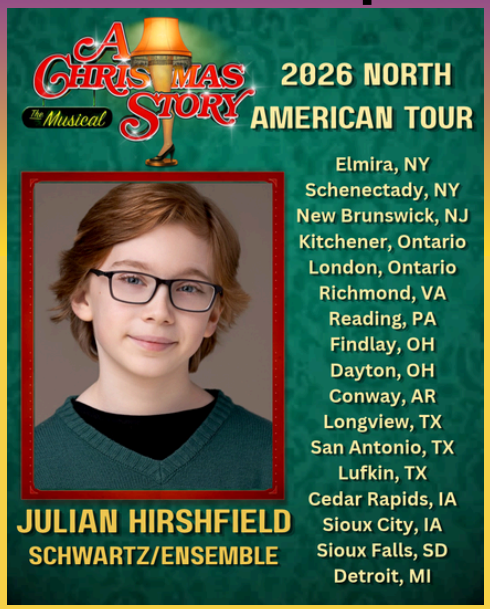



Adrianna Kunevich will perform with Boston legend, Todd Angilly on Nov. 6th at the Field of Flags Honoring our Veterans. A public event sponsored by the Shaw's Corporation

HOLIDAY SHOW 2026

Dec 12th

East Bridgewater High School

[Click Here to Review the Special Edition Holiday Newsletter]



In Search of Christmas Trees

We are looking for 6-8 artificial trees for the holiday show. If you, or someone you know, has one to loan or donate please let us know.

TICKETS

NOV. 7th 8AM CLICK HERE







Be a part of the holiday magic

Sign up here to help us at the Holiday Show!

COMING UP

NOV. 6TH FIELD OF FLAGS ALL ARE WELCOME
SEE INVITE ON NEXT PAGE

NOV. 7TH HOLIDAY SHOW TICKETS ON SALE

NOV. 11TH VETERAN'S DAY...WE ARE OPEN

NOV. 15TH COSTUME/RECITAL PACKAGES DUE

NOV. 25TH - 29TH THANKSGIVING BREAK

DEC. 6TH HOLIDAY SHOW MUSIC REHEARSAL HELD AT THE STUDIO
CHILDREN & PRE-TEEN CHOIR 6-7 PM
TEEN 7-8:30 PM
REHEARSAL HELD AT THE STUDIO

DEC. 11TH HOLIDAY SHOW DANCERS' REHEARSAL AT EBHS 4:00-7:30

DEC. 12TH HOLIDAY CONCERT

SEE OUR FULL SCHOOL CALENDAR HERE

NOTES FROM THE OFFICE

- Tuition payments are due on the first of the month.
- A $15 service fee is assessed for any declined payment.
- Musical Theatre & Dance Recital Packages are Due Nov. 15th. Pricing will be emailed prior to billing.

You're Invited!

2026 Field of Flags

Shaw's Supermarkets 750 West Center Street West Bridgewater, Ma.

Schedule of Events, Friday 11/6/2026

9:30am – 11:30am: Field of Flags is being built. All are welcome to participate. Music provided by CSPA.
9:30 – 11:30: Enjoy complimentary coffee at New England Coffee Truck.
11:00am: Veterans/guests on site. Please come by and say hello.
11:00am – 1:00pm: Lunch and cake will be served. All are welcome for lunch.
12:00pm: Welcome events:

- **National Anthem – Todd Angilly**, Boston Anthem Singer
- **US Marine Veteran Rick Joyce –** Shaw's Sr. Director Sales Support
- **Navy Veteran – Bernard Harris**
- **US Marine Veteran David Farrell** - Veterans Agent West Bridgewater
- **Check presentation –** Rick Joyce
- **God Bless America –** Todd Angilly; Boston Anthem Singer & Adrianna Kunevich; Capachione School of Performing Arts

All are welcome to join the festivities and celebrate our heroes.



*Please note: Front and side of building parking is reserved for Field of Flags visitors, guests, and vendors. All associates are asked to park in back parking lot behind building. Access to back lot will be open through the semi-circle if needed.

Thank you to our sponsors for their dedication and support ~ Etech Technology Partners ~ W. Bridgewater Fire Department ~ Capachione School of Performing Arts ~ Todd Angilly – Boston Anthem Singer ~ Vertec Corp. ~ Schweid Burgers ~ New England Coffee.

Thank you to our Veterans, guests and a special thank you to all who volunteered and donated. This would not be possible without you!